# SCCM

## DATE: 26-AUG-2025

1. **We need to create a virtual machine from Hyper-V**

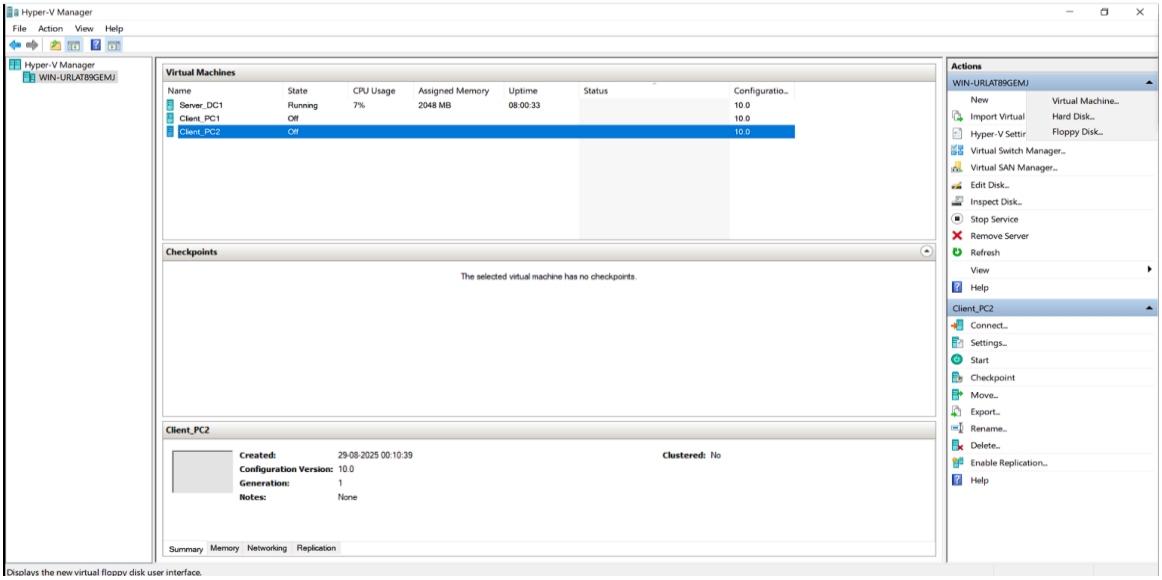


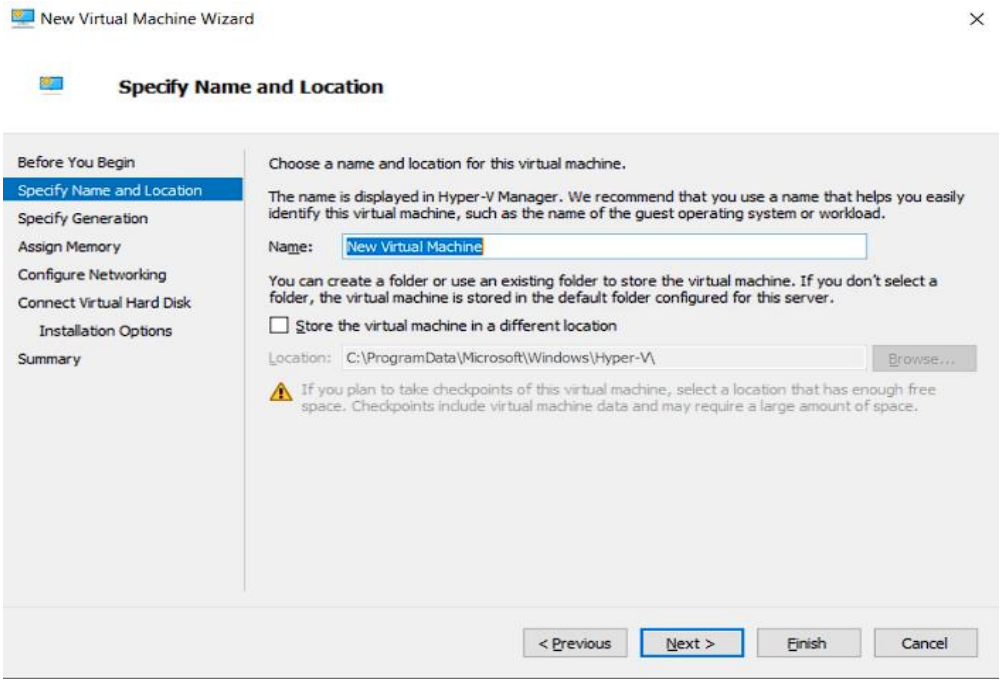

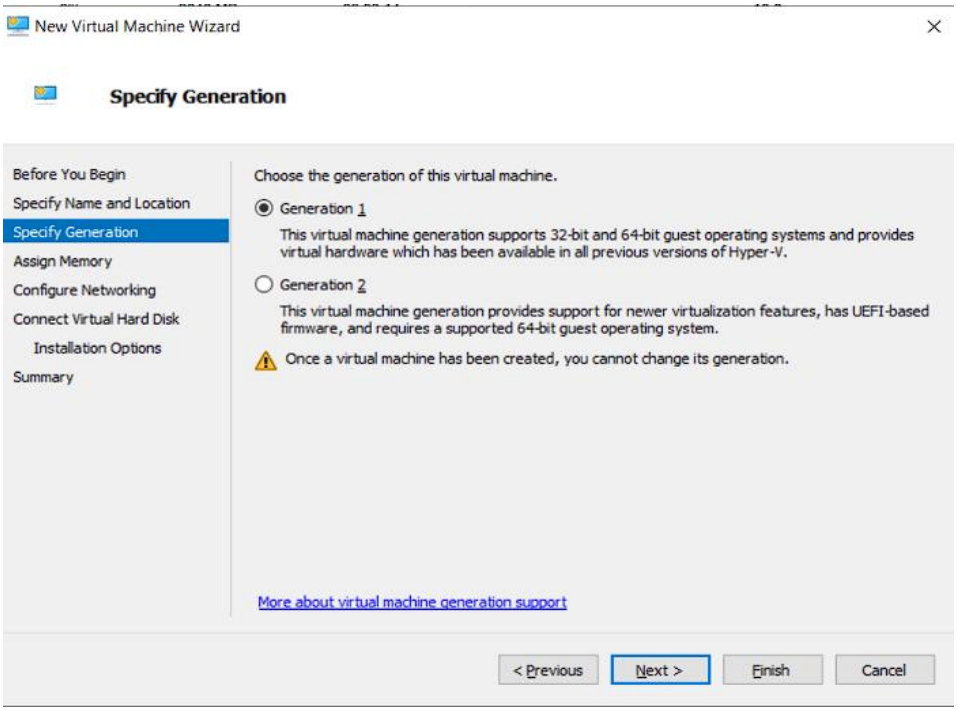
New Virtual Machine Wizard
Specify Generation
Before You Begin
Specify Name and Location
Specify Generation
Assign Memory
Configure Networking
Connect Virtual Hard Disk
Installation Options
Summary
Choose the generation of this virtual machine.
Generation 1
This virtual machine generation supports 32-bit and 64-bit guest operating systems and provides virtual hardware which has been available in all previous versions of Hyper-V.
Generation 2
This virtual machine generation provides support for newer virtualization features, has UEFI-based firmware, and requires a supported 64-bit guest operating system.
Once a virtual machine has been created, you cannot change its generation.
More about virtual machine generation support
< Previous
Next >
Finish
Cancel

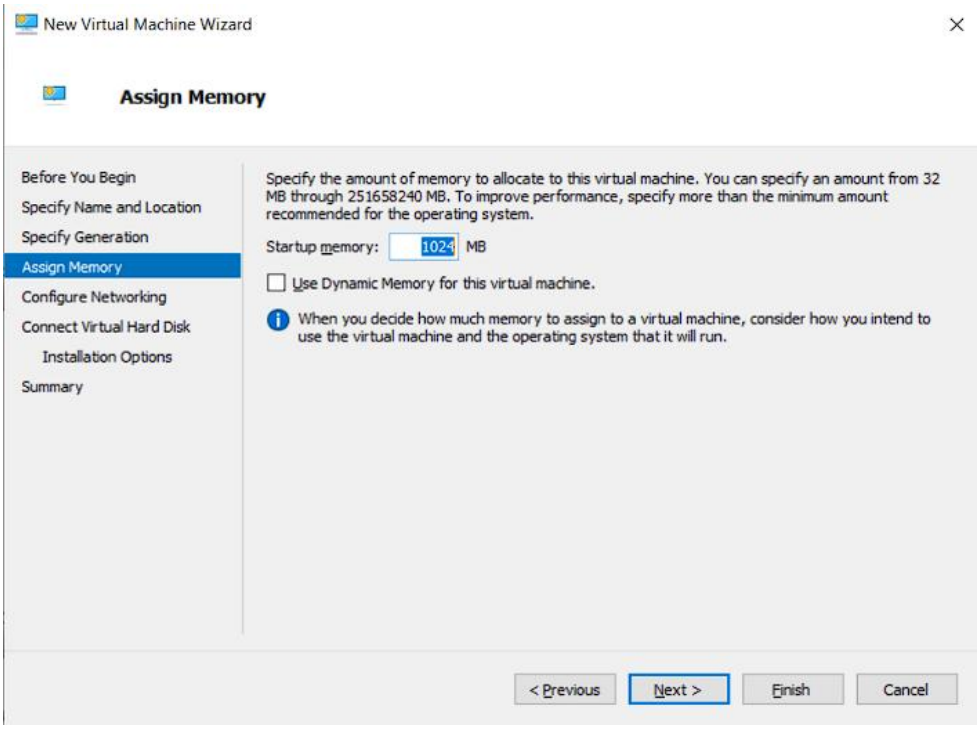
New Virtual Machine Wizard
Assign Memory
Before You Begin
Specify Name and Location
Specify Generation
Assign Memory
Configure Networking
Connect Virtual Hard Disk
Installation Options
Summary
Specify the amount of memory to allocate to this virtual machine. You can specify an amount from 32 MB through 251658240 MB. To improve performance, specify more than the minimum amount recommended for the operating system.
Startup memory: 1024 MB
Use Dynamic Memory for this virtual machine.
When you decide how much memory to assign to a virtual machine, consider how you intend to use the virtual machine and the operating system that it will run.
< Previous
Next >
Finish
Cancel

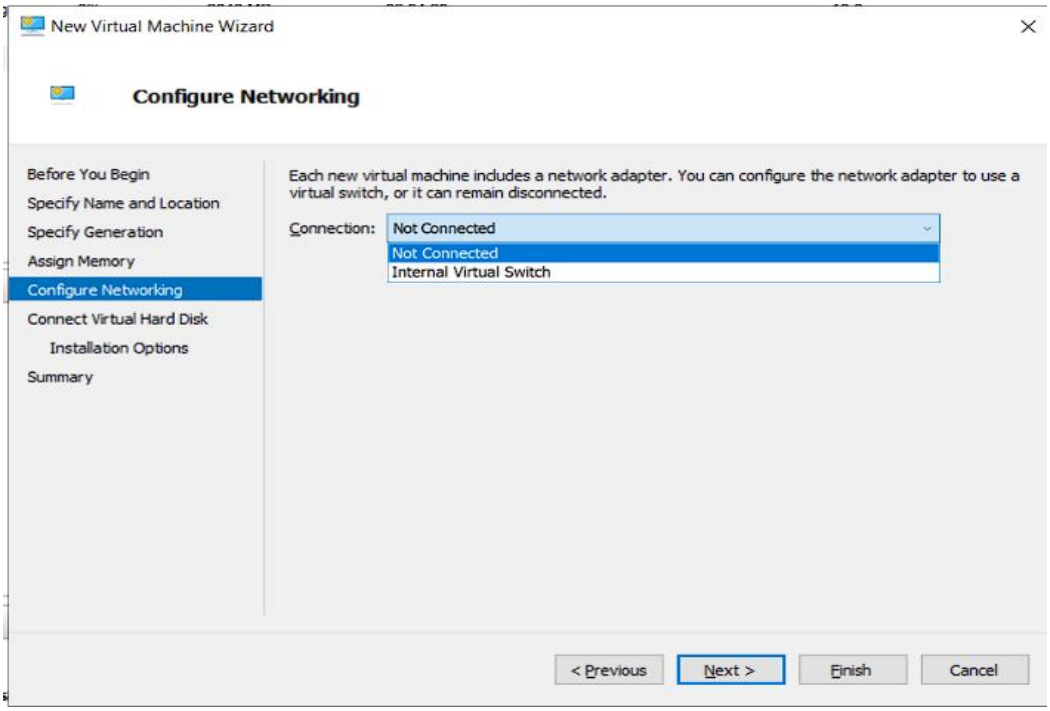
New Virtual Machine Wizard
Configure Networking
Before You Begin
Specify Name and Location
Specify Generation
Assign Memory
Configure Networking
Connect Virtual Hard Disk
Installation Options
Summary
Each new virtual machine includes a network adapter. You can configure the network adapter to use a virtual switch, or it can remain disconnected.
Connection:
Not Connected
Not Connected
Internal Virtual Switch
< Previous
Next >
Finish
Cancel

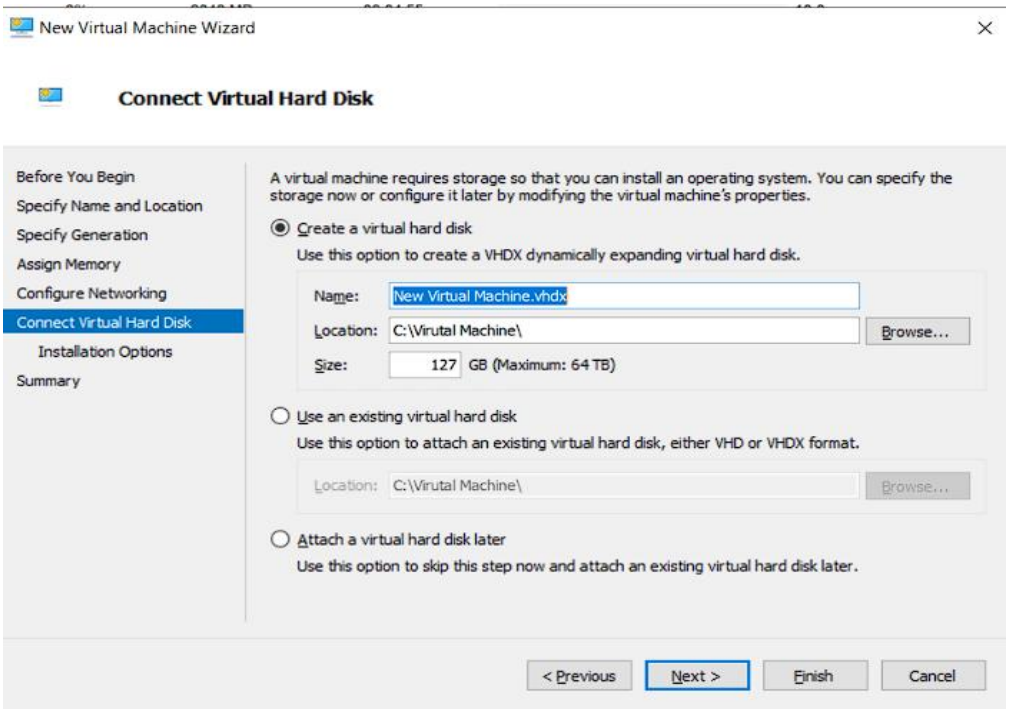
New Virtual Machine Wizard
Connect Virtual Hard Disk
Before You Begin
Specify Name and Location
Specify Generation
Assign Memory
Configure Networking
Connect Virtual Hard Disk
Installation Options
Summary
A virtual machine requires storage so that you can install an operating system. You can specify the storage now or configure it later by modifying the virtual machine's properties.
Create a virtual hard disk
Use this option to create a VHDX dynamically expanding virtual hard disk.
Name:
New Virtual Machine.vhdx
Location:
C:\Virutal Machine\
Browse...
Size:
127
GB (Maximum: 64 TB)
Use an existing virtual hard disk
Use this option to attach an existing virtual hard disk, either VHD or VHDX format.
Location:
C:\Virutal Machine\
Browse...
Attach a virtual hard disk later
Use this option to skip this step now and attach an existing virtual hard disk later.
< Previous
Next >
Finish
Cancel

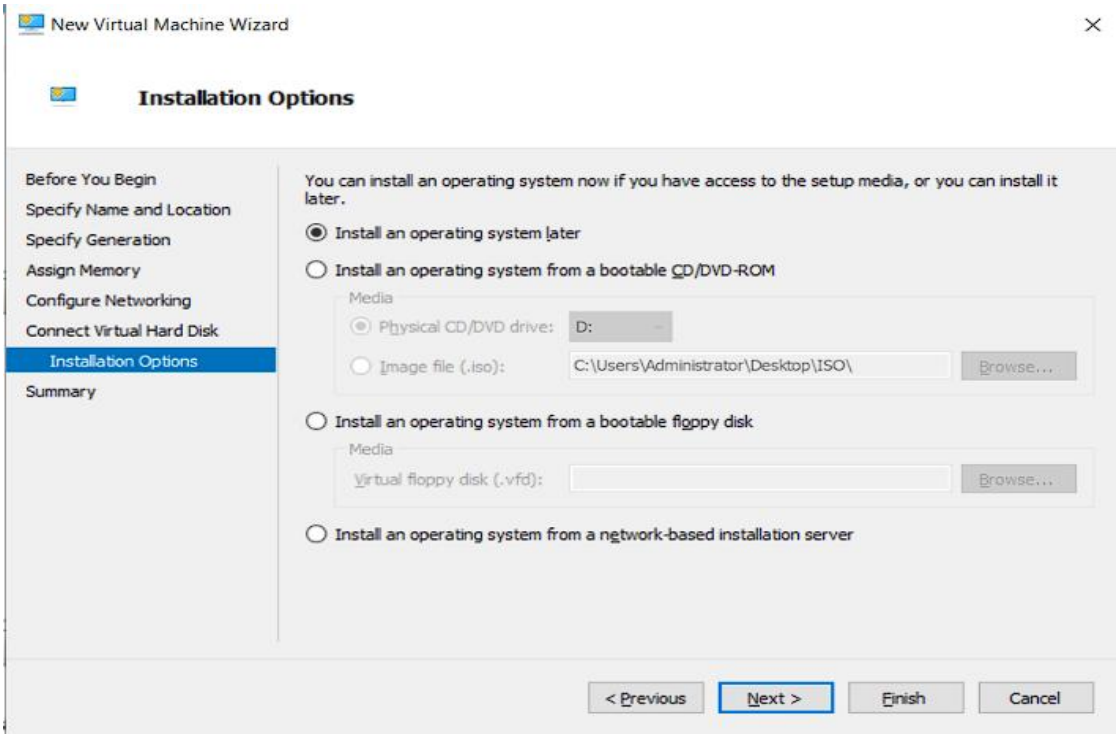


## 2. Create Virtual Switch

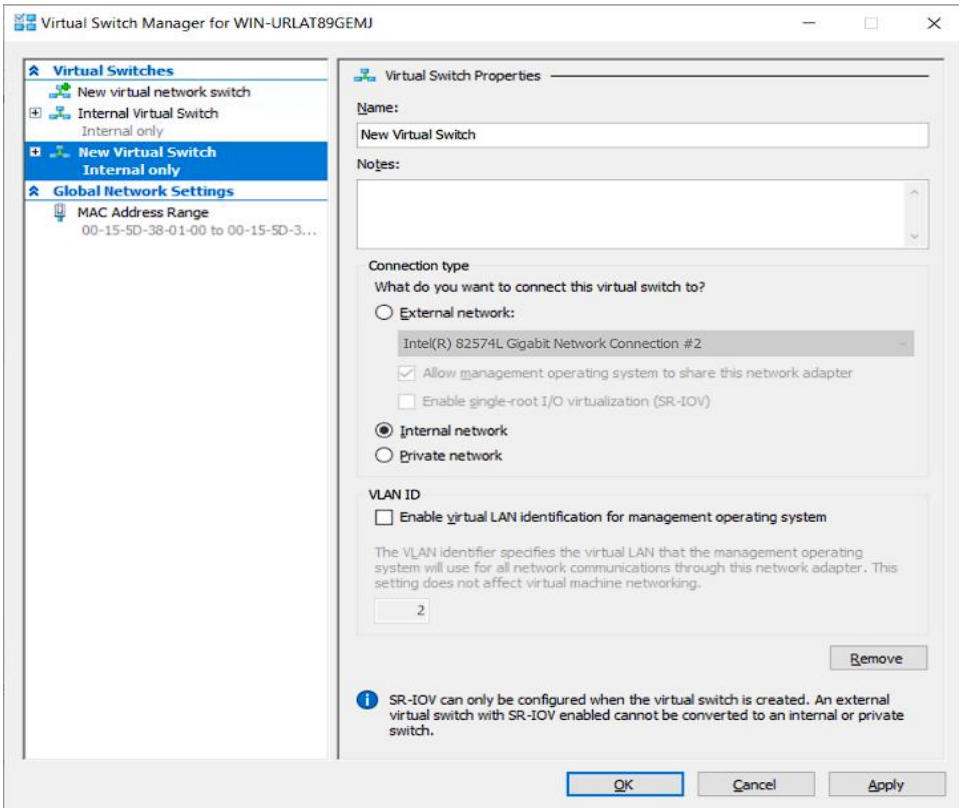

# 3. Go to Server and do configuration

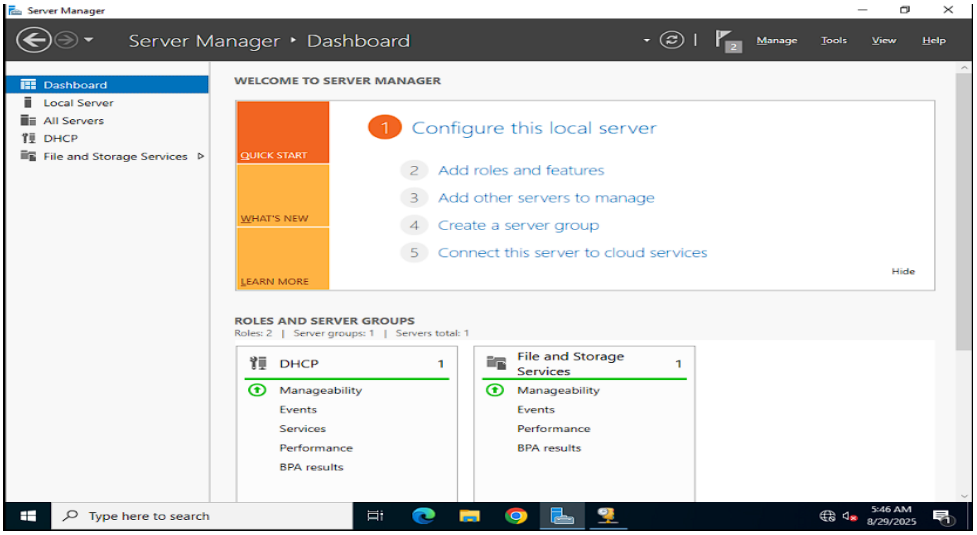


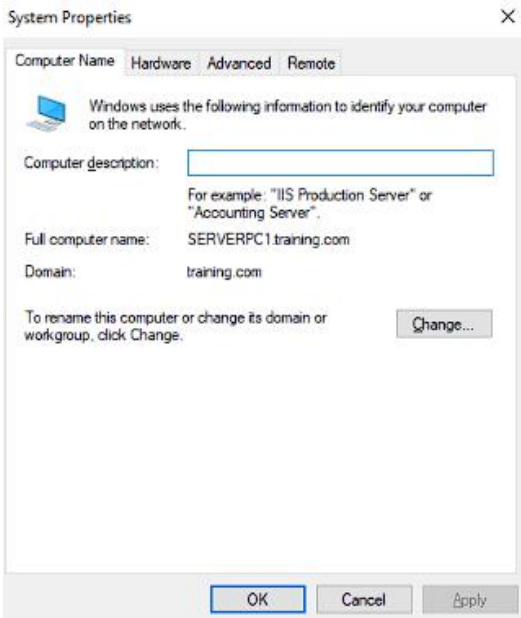


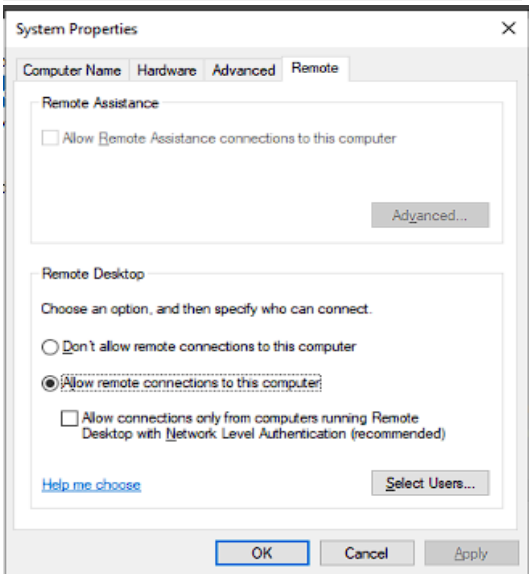

# 4. Disable Microsoft Defender Firewall

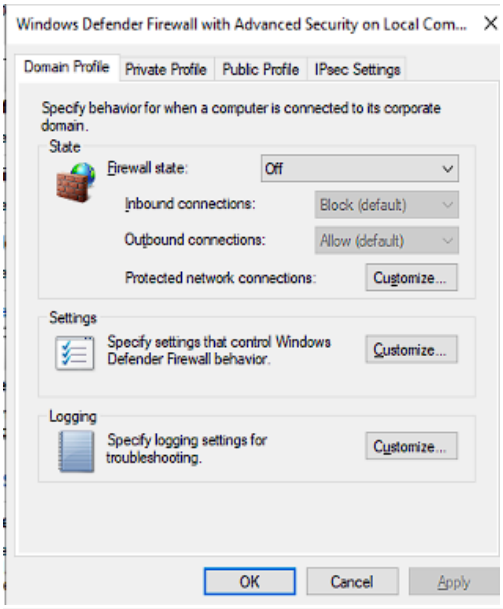


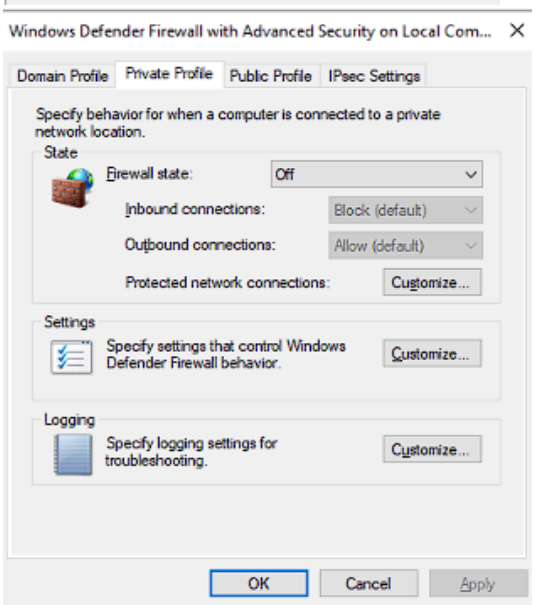

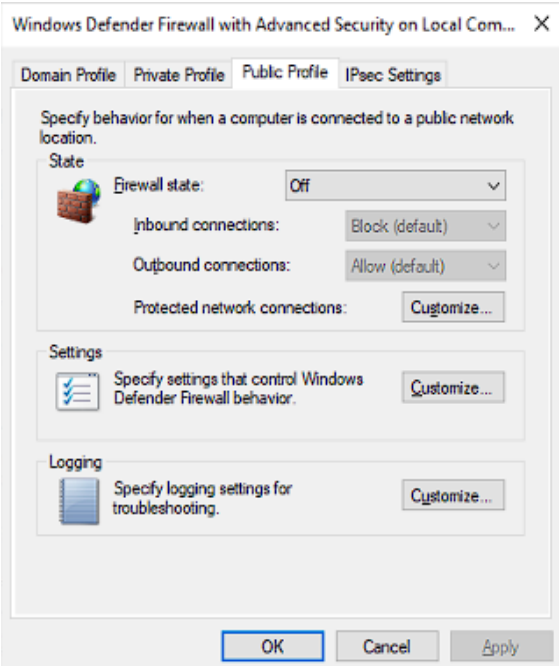


## 5. Configure the virtual switch

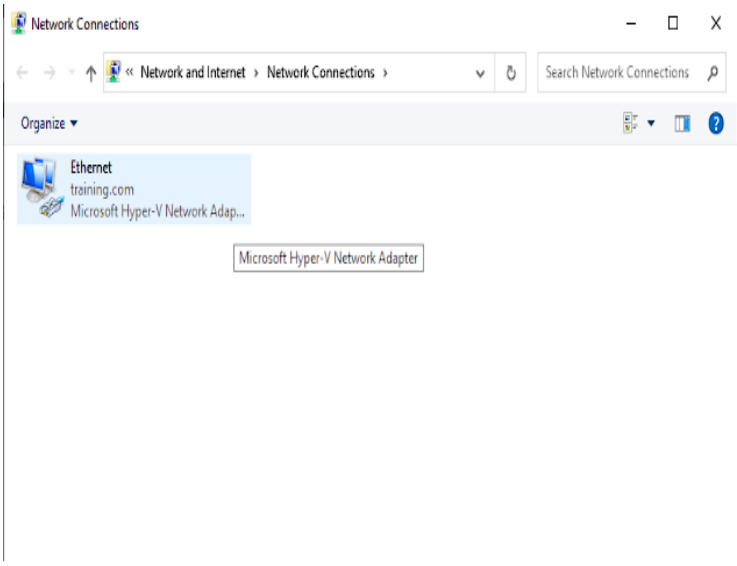

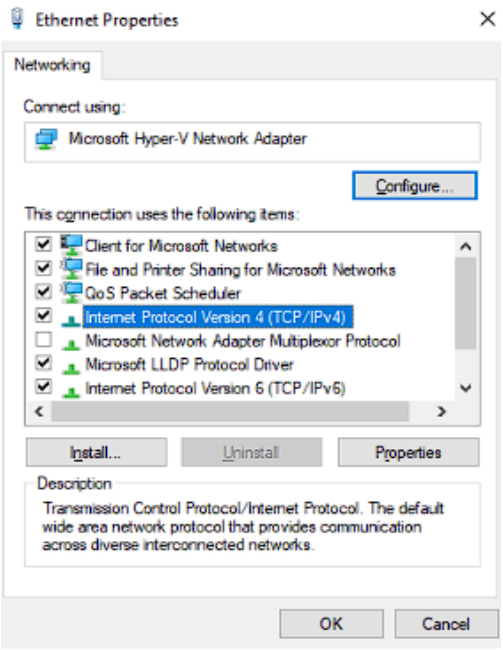


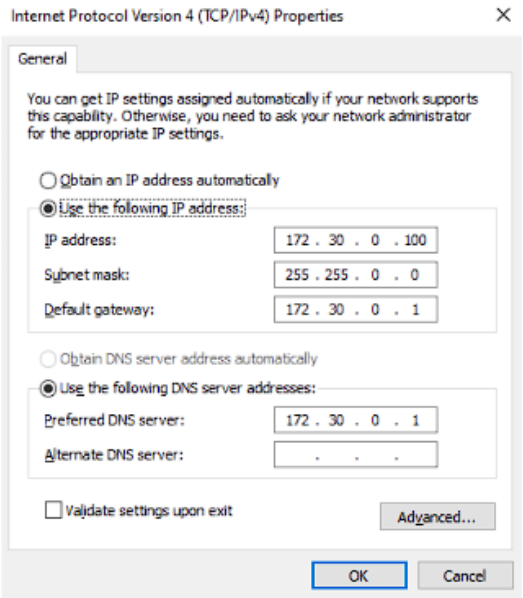


6. **Open Microsoft Centre System Configuration in base machine**

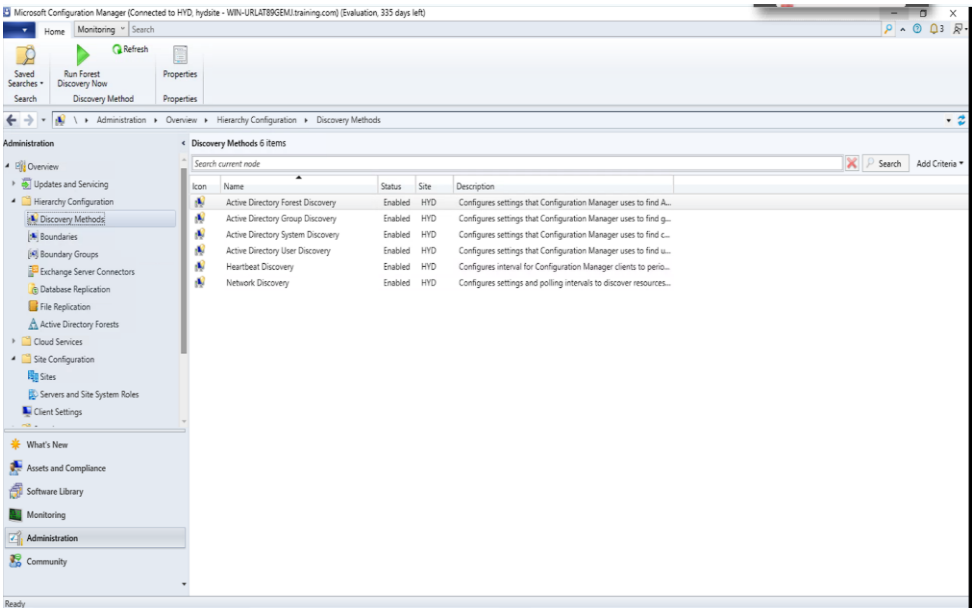
Microsoft Configuration Manager (Connected to HYD, hydsite - WIN-URLAT89GEMJ.training.com) (Evaluation, 335 days left)
Home
Monitoring
Search
Saved Searches
Run Forest Discovery Now
Refresh
Properties
Discovery Method
Administration
Overview
Hierarchy Configuration
Discovery Methods
Discovery Methods 6 items
Search current node
Search
Add Criteria
Icon
Name
Status
Site
Description
Active Directory Forest Discovery
Active Directory Group Discovery
Active Directory System Discovery
Active Directory User Discovery
Heartbeat Discovery
Network Discovery
Enabled
HYD
Configures settings that Configuration Manager uses to find A...
Configures settings that Configuration Manager uses to find g...
Configures settings that Configuration Manager uses to find c...
Configures settings that Configuration Manager uses to find u...
Configures interval for Configuration Manager clients to perio...
Configures settings and polling intervals to discover resources...
Updates and Servicing
Boundaries
Boundary Groups
Exchange Server Connectors
Database Replication
File Replication
Active Directory Forests
Cloud Services
Site Configuration
Sites
Servers and Site System Roles
Client Settings
What's New
Assets and Compliance
Software Library
Monitoring
Administration
Community
Ready

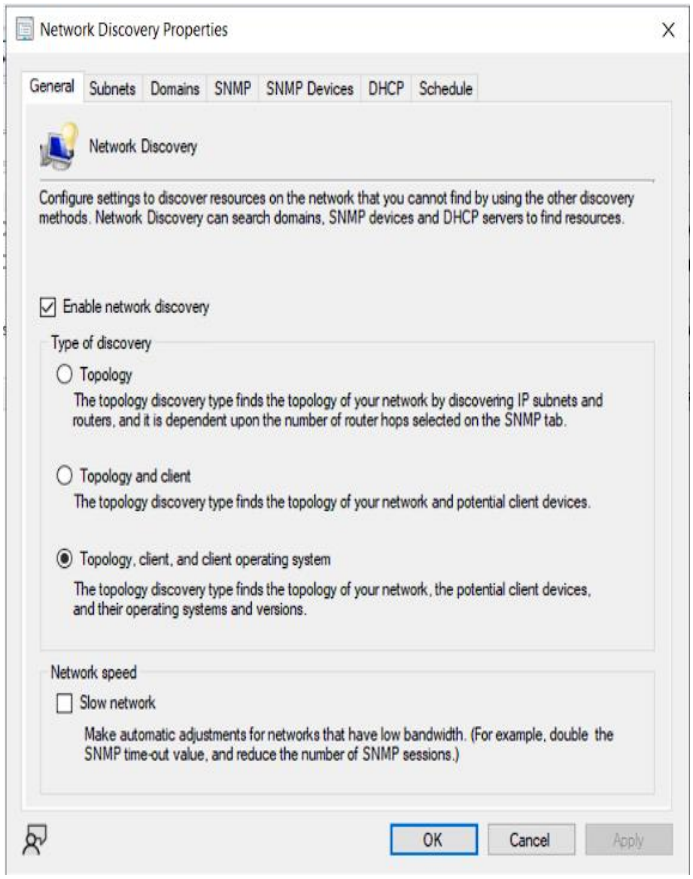
Network Discovery Properties
General
Subnets
Domains
SNMP
SNMP Devices
DHCP
Schedule
Network Discovery
Configure settings to discover resources on the network that you cannot find by using the other discovery methods. Network Discovery can search domains, SNMP devices and DHCP servers to find resources.
Enable network discovery
Type of discovery
Topology
The topology discovery type finds the topology of your network by discovering IP subnets and routers, and it is dependent upon the number of router hops selected on the SNMP tab.
Topology and client
The topology discovery type finds the topology of your network and potential client devices.
Topology, client, and client operating system
The topology discovery type finds the topology of your network, the potential client devices, and their operating systems and versions.
Network speed
Slow network
Make automatic adjustments for networks that have low bandwidth. (For example, double the SNMP time-out value, and reduce the number of SNMP sessions.)
OK
Cancel
Apply

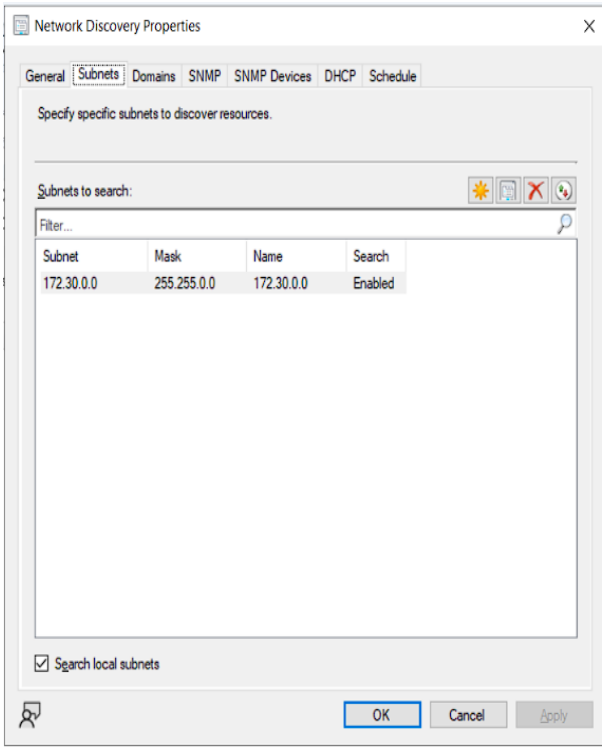
Network Discovery Properties
General
Subnets
Domains
SNMP
SNMP Devices
DHCP
Schedule
Specify specific subnets to discover resources.
Subnets to search:
Filter...
Subnet
Mask
Name
Search
172.30.0.0
255.255.0.0
172.30.0.0
Enabled
Search local subnets
OK
Cancel
Apply

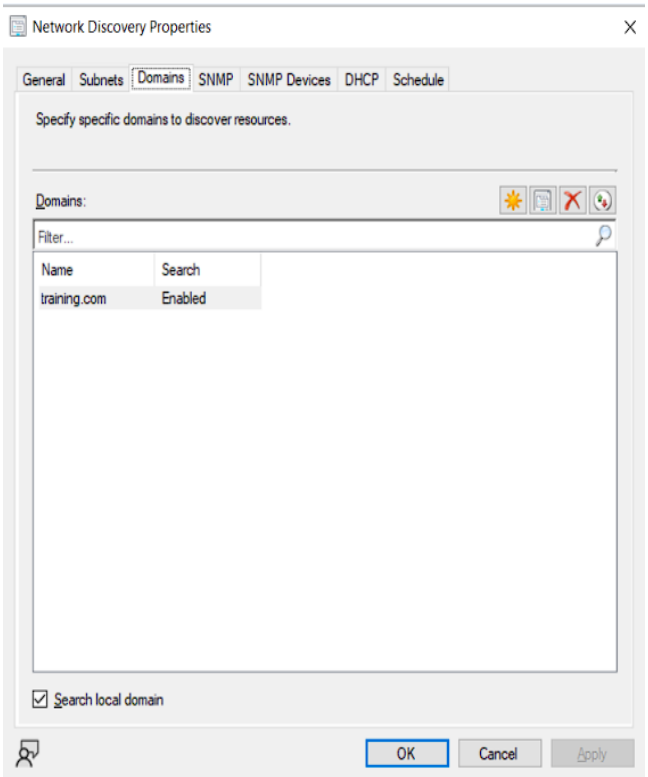
Network Discovery Properties
General
Subnets
Domains
SNMP
SNMP Devices
DHCP
Schedule
Specify specific domains to discover resources.
Domains:
Filter...
Name
Search
training.com
Enabled
Search local domain
OK
Cancel
Apply

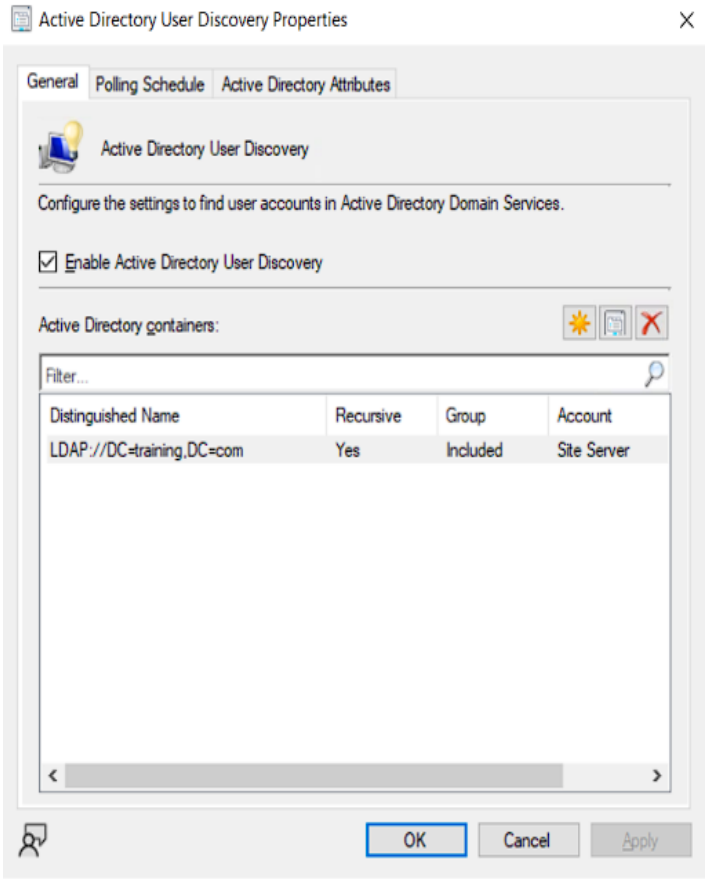
Active Directory User Discovery Properties
General
Polling Schedule
Active Directory Attributes
Active Directory User Discovery
Configure the settings to find user accounts in Active Directory Domain Services.
Enable Active Directory User Discovery
Active Directory containers:
Filter...
Distinguished Name
Recursive
Group
Account
LDAP://DC=training,DC=com
Yes
Included
Site Server
OK
Cancel
Apply

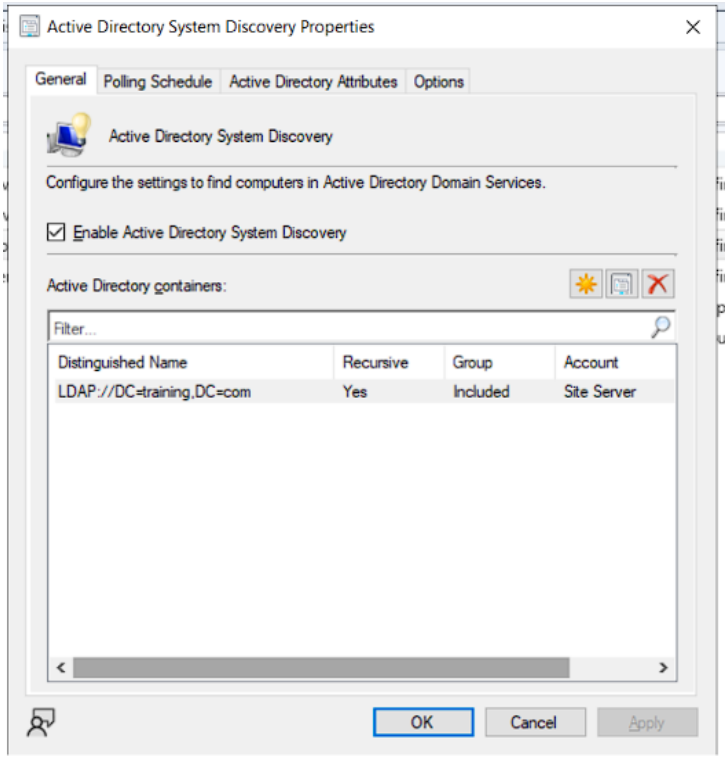
Active Directory System Discovery Properties
General
Polling Schedule
Active Directory Attributes
Options
Active Directory System Discovery
Configure the settings to find computers in Active Directory Domain Services.
Enable Active Directory System Discovery
Active Directory containers:
Filter...
Distinguished Name
Recursive
Group
Account
LDAP://DC=training,DC=com
Yes
Included
Site Server
OK
Cancel
Apply

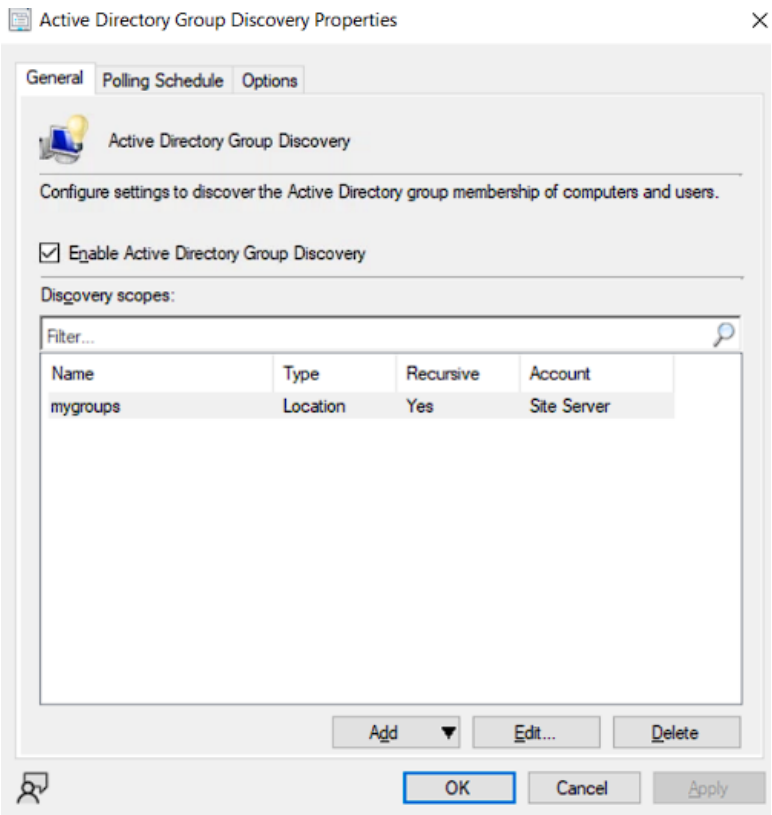
Active Directory Group Discovery Properties
General
Polling Schedule
Options
Active Directory Group Discovery
Configure settings to discover the Active Directory group membership of computers and users.
Enable Active Directory Group Discovery
Discovery scopes:
Filter...
Name
Type
Recursive
Account
mygroups
Location
Yes
Site Server
Add
Edit...
Delete
OK
Cancel
Apply

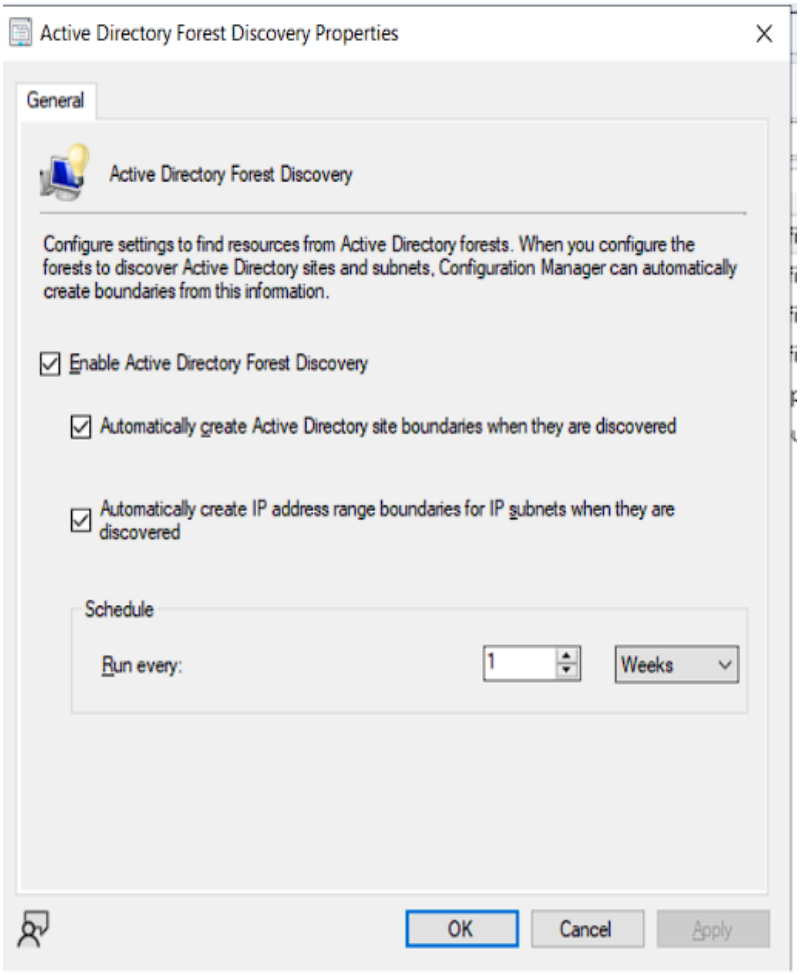
Active Directory Forest Discovery Properties
General
Active Directory Forest Discovery
Configure settings to find resources from Active Directory forests. When you configure the forests to discover Active Directory sites and subnets, Configuration Manager can automatically create boundaries from this information.
Enable Active Directory Forest Discovery
Automatically create Active Directory site boundaries when they are discovered
Automatically create IP address range boundaries for IP subnets when they are discovered
Schedule
Run every:
1
Weeks
OK
Cancel
Apply

# DATE: 28-AUG-2025

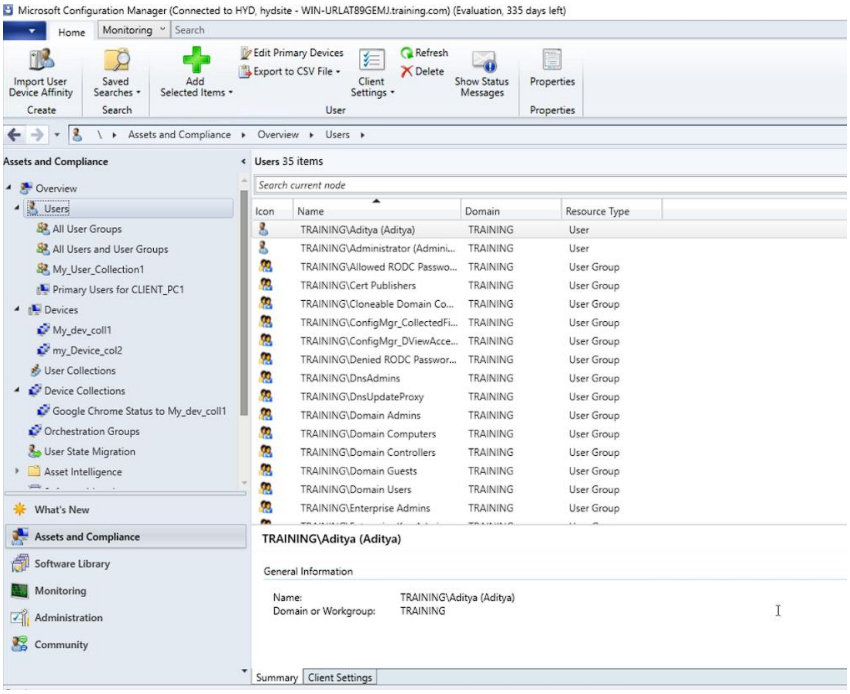


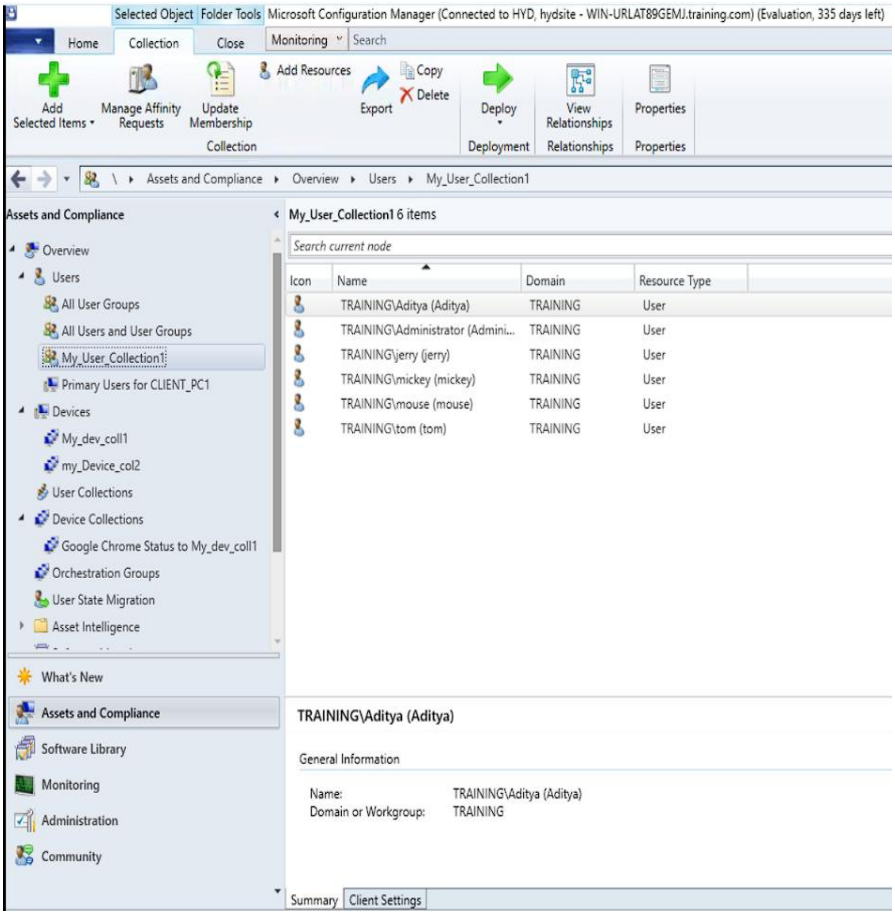

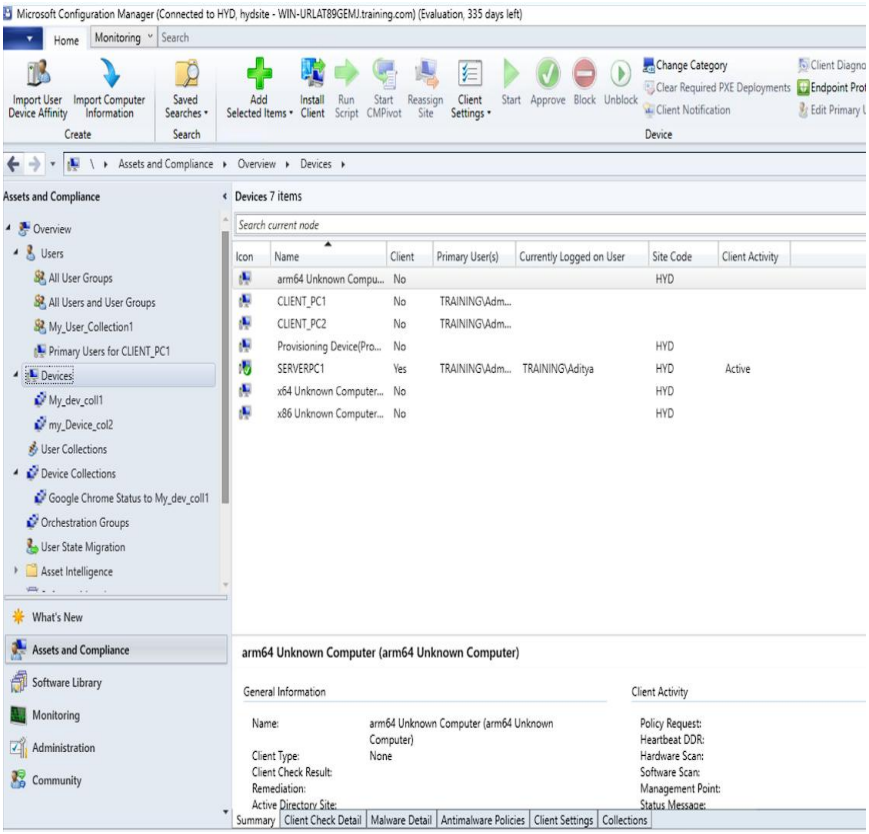
Microsoft Configuration Manager (Connected to HYD, hydsite - WIN-URLAT89GEMJ.training.com) (Evaluation, 335 days left)
Home
Monitoring
Search
Import User Device Affinity
Import Computer Information
Create
Saved Searches
Search
Add Selected Items
Install Client
Run Script
Start CMPivot
Reassign Site
Client Settings
Start
Approve
Block
Unblock
Change Category
Clear Required PXE Deployments
Client Notification
Device
Assets and Compliance
Overview
Devices
Assets and Compliance
Overview
Users
All User Groups
All Users and User Groups
My_User_Collection1
Primary Users for CLIENT_PC1
Devices
My_dev_coll1
my_Device_col2
User Collections
Device Collections
Google Chrome Status to My_dev_coll1
Orchestration Groups
User State Migration
Asset Intelligence
What's New
Assets and Compliance
Software Library
Monitoring
Administration
Community
Devices 7 items
Search current node
Icon
Name
Client
Primary User(s)
Currently Logged on User
Site Code
Client Activity
arm64 Unknown Compu... No HYD
CLIENT_PC1 No TRAINING\Adm...
CLIENT_PC2 No TRAINING\Adm...
Provisioning Device(Pro... No HYD
SERVERPC1 Yes TRAINING\Adm... TRAINING\Aditya HYD Active
x64 Unknown Computer... No HYD
x86 Unknown Computer... No HYD
arm64 Unknown Computer (arm64 Unknown Computer)
General Information
Name: arm64 Unknown Computer (arm64 Unknown Computer)
Client Type: None
Client Check Result:
Remediation:
Active Directory Site:
Client Activity
Policy Request:
Heartbeat DDR:
Hardware Scan:
Software Scan:
Management Point:
Status Message:
Summary
Client Check Detail
Malware Detail
Antimalware Policies
Client Settings
Collections

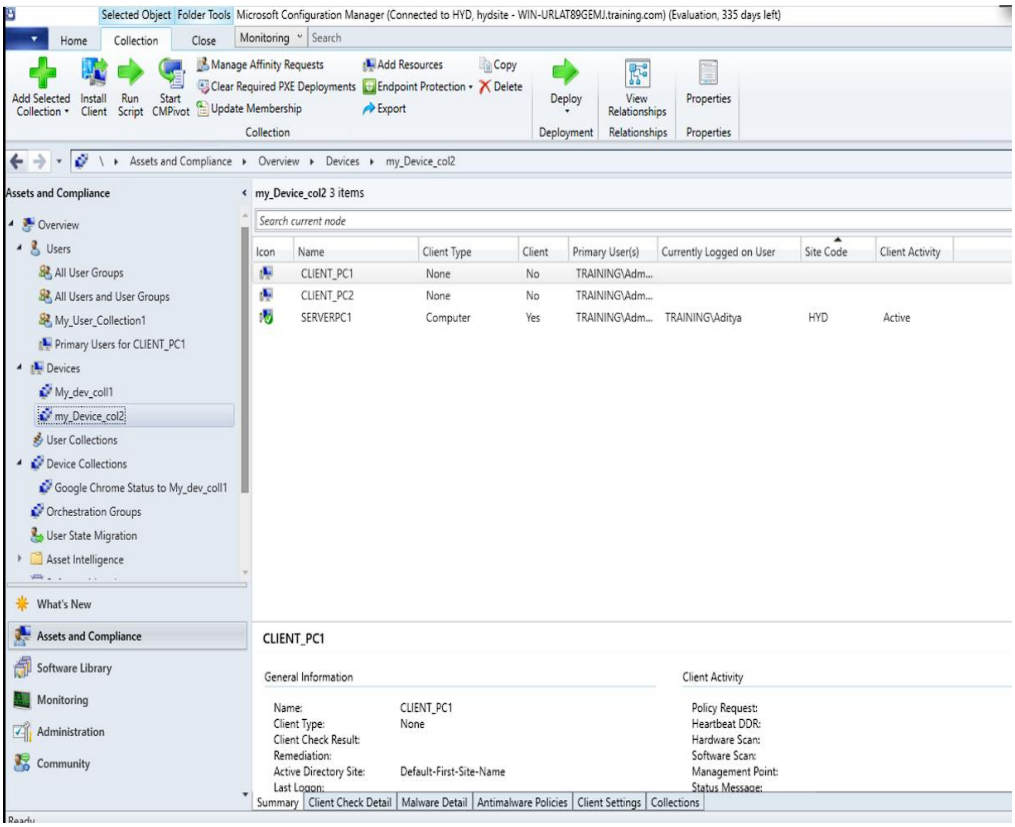
Selected Object
Folder Tools
Microsoft Configuration Manager (Connected to HYD, hydsite - WIN-URLAT89GEMJ.training.com) (Evaluation, 335 days left)
Home
Collection
Close
Monitoring
Search
Add Selected Collection
Install Client
Run Script
Start CMPivot
Manage Affinity Requests
Clear Required PXE Deployments
Update Membership
Add Resources
Endpoint Protection
Export
Copy
Delete
Collection
Deploy
Deployment
View Relationships
Relationships
Properties
Properties
Assets and Compliance
Overview
Devices
my_Device_col2
Assets and Compliance
Overview
Users
All User Groups
All Users and User Groups
My_User_Collection1
Primary Users for CLIENT_PC1
Devices
My_dev_coll1
my_Device_col2
User Collections
Device Collections
Google Chrome Status to My_dev_coll1
Orchestration Groups
User State Migration
Asset Intelligence
What's New
Assets and Compliance
Software Library
Monitoring
Administration
Community
my_Device_col2 3 items
Search current node
Icon
Name
Client Type
Client
Primary User(s)
Currently Logged on User
Site Code
Client Activity
CLIENT_PC1 None No TRAINING\Adm...
CLIENT_PC2 None No TRAINING\Adm...
SERVERPC1 Computer Yes TRAINING\Adm... TRAINING\Aditya HYD Active
CLIENT_PC1
General Information
Name: CLIENT_PC1
Client Type: None
Client Check Result:
Remediation:
Active Directory Site: Default-First-Site-Name
Last Logon:
Client Activity
Policy Request:
Heartbeat DDR:
Hardware Scan:
Software Scan:
Management Point:
Status Message:
Summary
Client Check Detail
Malware Detail
Antimalware Policies
Client Settings
Collections

Folder Tools | Microsoft Configuration Manager (Connected to HYD, hydsite - WIN-URLAT89GEMJ.training.com) (Evaluation, 335 days left)

Home | Folder | Monitoring | Search

Create | Manage Device Categories | Saved Searches | Show Members | Add Selected Items | Install Client | Run Script | Start CMPivot | Manage Affinity Requests | Clear Required PXE Deployments | Update Membership | Synchronize Membership | Add Resources | Client Notification | Client Diagnostics | Endpoint Protection | Export | Export to CSV File | Copy | Refresh | Delete | Simulate Deployment

Categories | Search | Collection | Deployment

Assets and Compliance ▸ Overview ▸ Device Collections

Assets and Compliance
- Overview
  - Users
    - All User Groups
    - All Users and User Groups
    - My_User_Collection1
    - Primary Users for CLIENT_PC1
  - Devices
    - My_dev_coll1
    - my_Device_col2
  - User Collections
  - Device Collections
    - Google Chrome Status to My_dev_coll1
  - Orchestration Groups
  - User State Migration
  - Asset Intelligence
- What's New
- Assets and Compliance
- Software Library
- Monitoring
- Administration
- Community

Device Collections 8 items

Search current node + subfolders

| Icon | Name | Limiting Collection | Member Count | Members Visible on Site | Referenced Collections |
|---|---|---|---|---|---|
| | All Desktop and Server Clients | All Systems | 1 | 1 | 0 |
| | All Mobile Devices | All Systems | 0 | 0 | 0 |
| | All Provisioning Devices | All Systems | 1 | 1 | 0 |
| | All Systems | | 7 | 7 | 0 |
| | All Unknown Computers | All Systems | 3 | 3 | 0 |
| | Co-management Eligible Devices | All Systems | 0 | 0 | 0 |
| | My_dev_coll1 | All Systems | 3 | 3 | 0 |
| | my_Device_col2 | All Systems | 3 | 3 | 0 |

All Desktop and Server Clients

Summary

| | |
|---|---|
| Name: | All Desktop and Server Clients |
| Collection ID: | SMSDM003 |
| Update Time: | 29-08-2025 04:00 |
| Member Count: | 1 |
| Members Visible on Site: | 1 |
| Referenced Collections: | 0 |

Summary | Deployments | Custom Client Settings

Selected Object | Folder Tools | Microsoft Configuration Manager (Connected to HYD, hydsite - WIN-URLAT89GEMJ.training.com) (Evaluation, 335 days left)

Home | Collection | Close | Monitoring | Search

Add Selected Collection | Install Client | Run Script | Start CMPivot | Manage Affinity Requests | Clear Required PXE Deployments | Update Membership | Add Resources | Endpoint Protection | Export | Copy | Delete | Deploy | View Relationships | Properties

Collection | Deployment | Relationships | Properties

Assets and Compliance ▸ Overview ▸ Devices ▸ my_Device_col2

Assets and Compliance
- Overview
  - Users
    - All User Groups
    - All Users and User Groups
    - My_User_Collection1
    - Primary Users for CLIENT_PC1
  - Devices
    - My_dev_coll1
    - my_Device_col2
  - User Collections
  - Device Collections
    - Google Chrome Status to My_dev_coll1
  - Orchestration Groups
  - User State Migration
  - Asset Intelligence
- What's New
- Assets and Compliance
- Software Library

my_Device_col2 3 items

Search current node

| Icon | Name | Client Type | Client | Primary User(s) | Currently Logged on User | Site Code | Client Activity |
|---|---|---|---|---|---|---|---|
| | CLIENT_PC1 | None | No | TRAINING\Adm... | | | |
| | CLIENT_PC2 | None | No | TRAINING\Adm... | | | |
| | SERVERPC1 | Computer | Yes | TRAINING\Adm... | TRAINING\Aditya | HYD | Active |

CLIENT_PC1

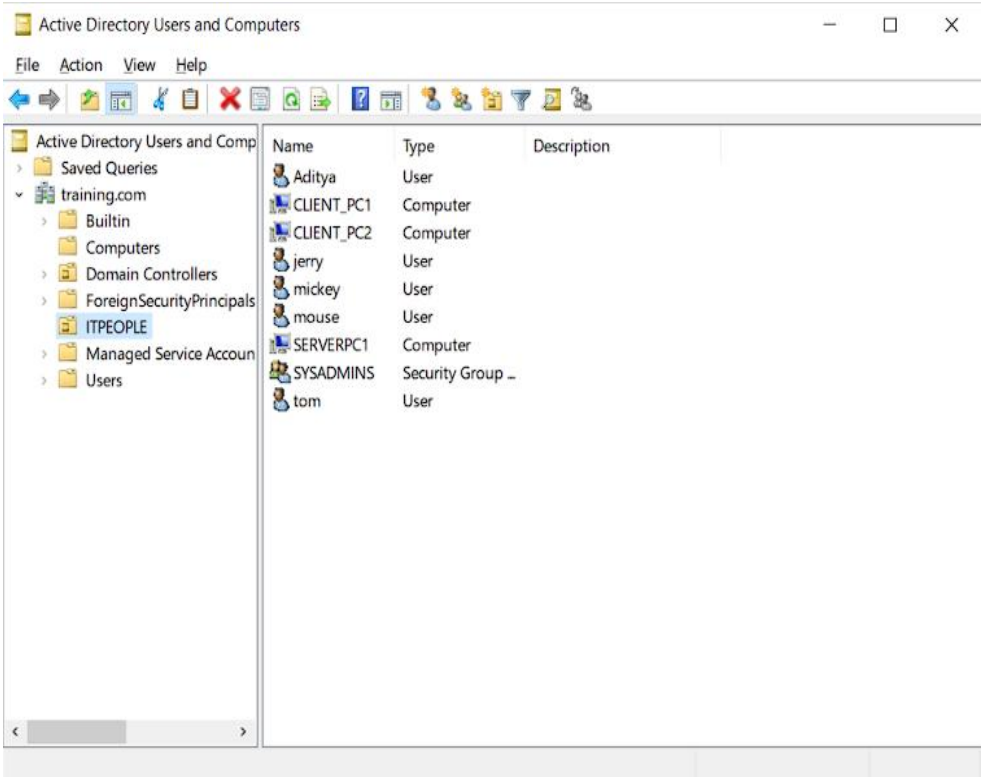
Active Directory Users and Computers
File Action View Help
Active Directory Users and Comp
Saved Queries
training.com
Builtin
Computers
Domain Controllers
ForeignSecurityPrincipals
ITPEOPLE
Managed Service Accoun
Users
Name Type Description
Aditya User
CLIENT_PC1 Computer
CLIENT_PC2 Computer
jerry User
mickey User
mouse User
SERVERPC1 Computer
SYSADMINS Security Group ...
tom User

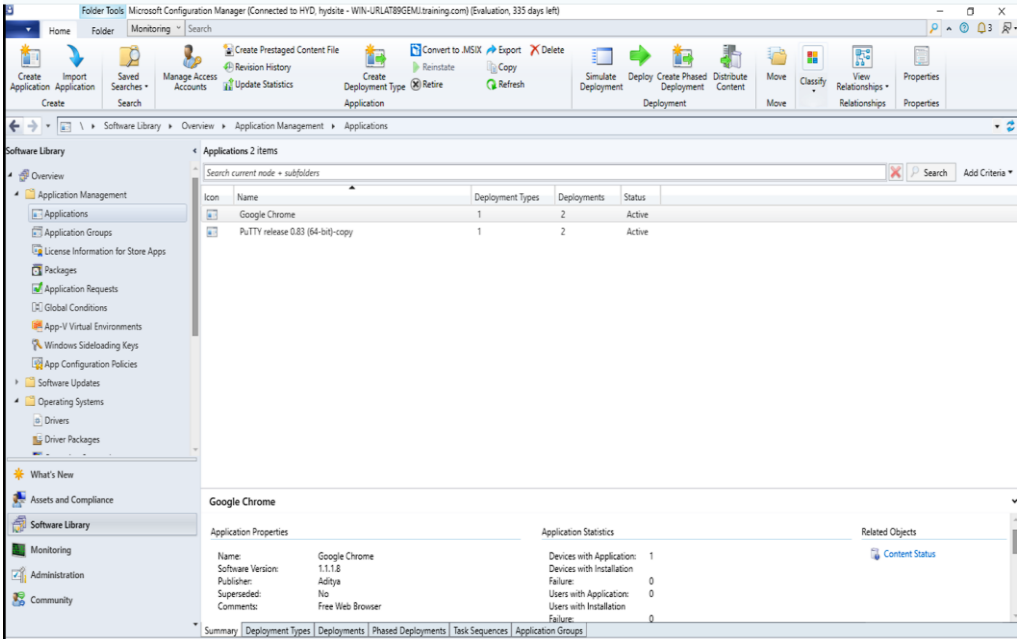
Software Library
Overview
Application Management
Applications
Application Groups
License Information for Store Apps
Packages
Application Requests
Global Conditions
App-V Virtual Environments
Windows Sideloading Keys
App Configuration Policies
Software Updates
Operating Systems
Drivers
Driver Packages
What's New
Assets and Compliance
Software Library
Monitoring
Administration
Community
Applications 2 items
Icon Name Deployment Types Deployments Status
Google Chrome 1 2 Active
PuTTY release 0.83 (64-bit)-copy 1 2 Active
Google Chrome
Application Properties
Name: Google Chrome
Software Version: 1.1.1.8
Publisher: Aditya
Superseded: No
Comments: Free Web Browser
Application Statistics
Devices with Application: 1
Devices with Installation Failure: 0
Users with Application: 0
Users with Installation Failure: 0
Related Objects
Content Status
Summary Deployment Types Deployments Phased Deployments Task Sequences Application Groups

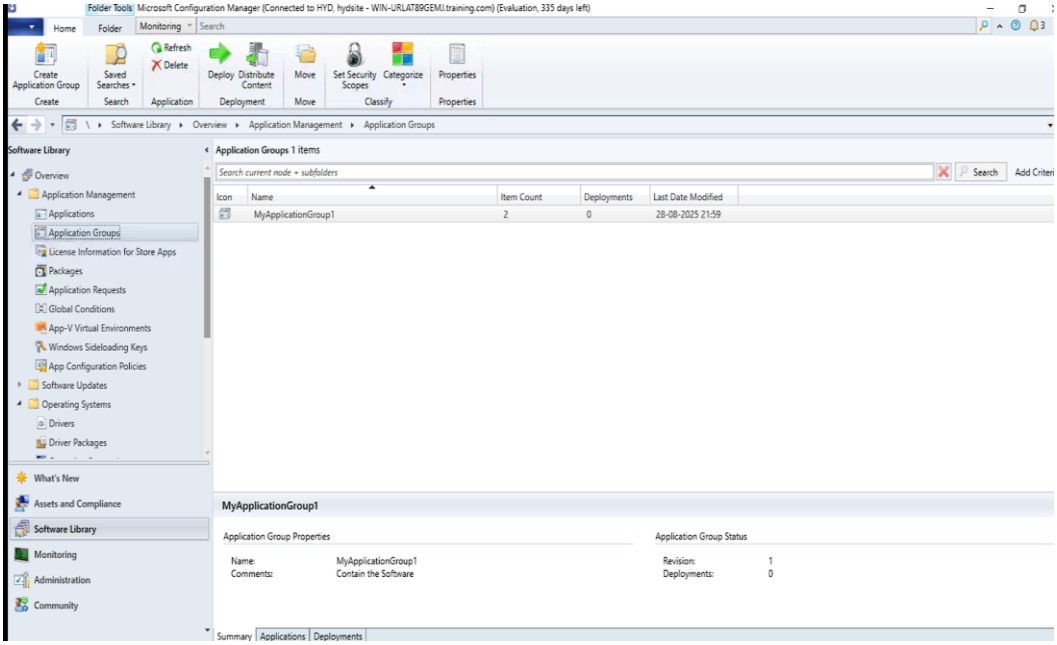
Folder Tools Microsoft Configuration Manager (Connected to HYD, hydsite - WIN-URLAT89GEMJ.training.com) (Evaluation, 335 days left)
Home
Folder
Monitoring
Search
Create Application Group
Saved Searches
Refresh
Delete
Deploy
Distribute Content
Move
Set Security Scopes
Categorize
Properties
Create
Search
Application
Deployment
Classify
Software Library
Overview
Application Management
Applications
Application Groups
License Information for Store Apps
Packages
Application Requests
Global Conditions
App-V Virtual Environments
Windows Sideloading Keys
App Configuration Policies
Software Updates
Operating Systems
Drivers
Driver Packages
What's New
Assets and Compliance
Software Library
Monitoring
Administration
Community
Application Groups 1 items
Icon
Name
Item Count
Deployments
Last Date Modified
MyApplicationGroup1
2
0
28-08-2025 21:59
MyApplicationGroup1
Application Group Properties
Name: MyApplicationGroup1
Comments: Contain the Software
Application Group Status
Revision: 1
Deployments: 0
Summary
Applications
Deployments

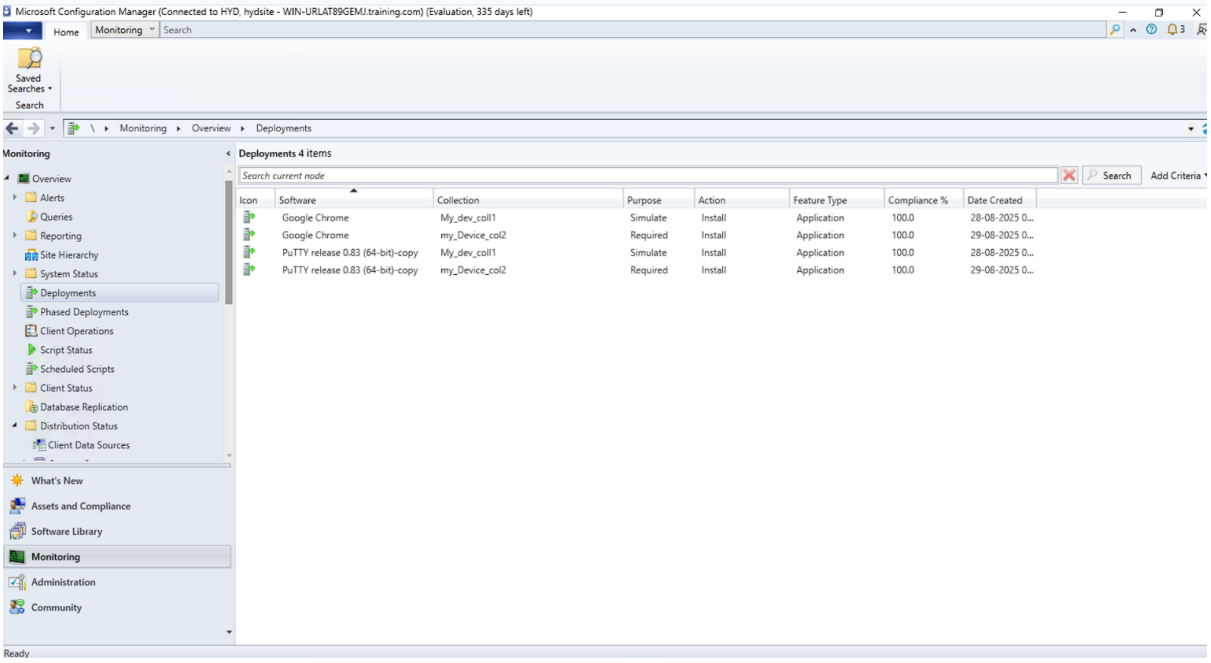
Microsoft Configuration Manager (Connected to HYD, hydsite - WIN-URLAT89GEMJ.training.com) (Evaluation, 335 days left)
Home
Monitoring
Search
Saved Searches
Monitoring
Overview
Alerts
Queries
Reporting
Site Hierarchy
System Status
Deployments
Phased Deployments
Client Operations
Script Status
Scheduled Scripts
Client Status
Database Replication
Distribution Status
Client Data Sources
What's New
Assets and Compliance
Software Library
Monitoring
Administration
Community
Deployments 4 items
Icon
Software
Collection
Purpose
Action
Feature Type
Compliance %
Date Created
Google Chrome My_dev_coll1 Simulate Install Application 100.0 28-08-2025 0...
Google Chrome my_Device_col2 Required Install Application 100.0 29-08-2025 0...
PuTTY release 0.83 (64-bit)-copy My_dev_coll1 Simulate Install Application 100.0 28-08-2025 0...
PuTTY release 0.83 (64-bit)-copy my_Device_col2 Required Install Application 100.0 29-08-2025 0...
Ready

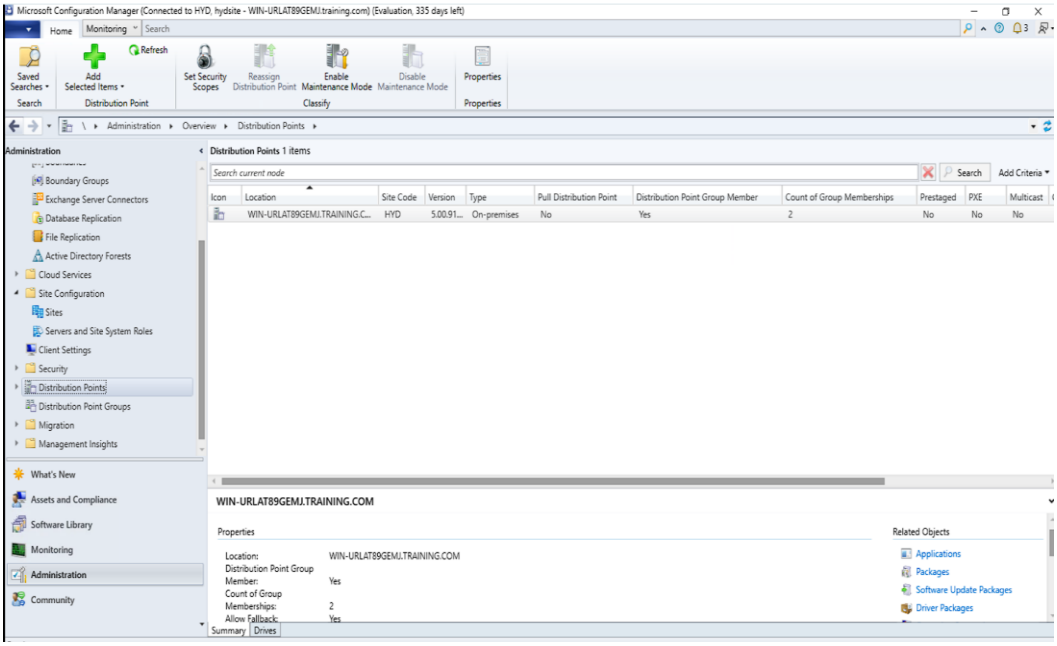
Microsoft Configuration Manager (Connected to HYD, hydsite - WIN-URLAT89GEMJ.training.com) (Evaluation, 335 days left)
Home
Monitoring
Search
Refresh
Saved Searches
Add Selected Items
Distribution Point
Set Security Scopes
Reassign Distribution Point
Enable Maintenance Mode
Disable Maintenance Mode
Classify
Properties
Administration
Overview
Distribution Points
Boundary Groups
Exchange Server Connectors
Database Replication
File Replication
Active Directory Forests
Cloud Services
Site Configuration
Sites
Servers and Site System Roles
Client Settings
Security
Distribution Points
Distribution Point Groups
Migration
Management Insights
What's New
Assets and Compliance
Software Library
Monitoring
Administration
Community
Distribution Points 1 items
Search current node
Add Criteria
Icon
Location
Site Code
Version
Type
Pull Distribution Point
Distribution Point Group Member
Count of Group Memberships
Prestaged
PXE
Multicast
WIN-URLAT89GEMJ.TRAINING.C...
HYD
5.00.91...
On-premises
No
Yes
2
No
No
No
WIN-URLAT89GEMJ.TRAINING.COM
Properties
Location:
WIN-URLAT89GEMJ.TRAINING.COM
Distribution Point Group Member:
Yes
Count of Group Memberships:
2
Allow Fallback:
Yes
Related Objects
Applications
Packages
Software Update Packages
Driver Packages
Summary
Drives

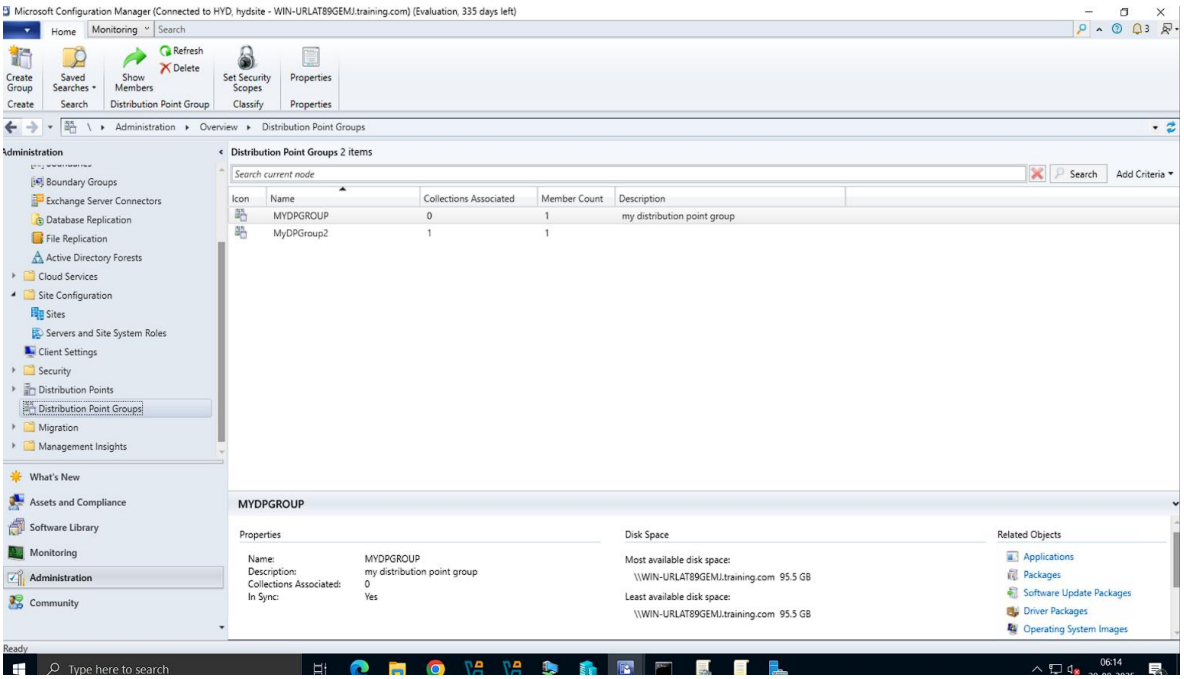
Microsoft Configuration Manager (Connected to HYD, hydsite - WIN-URLAT89GEMJ.training.com) (Evaluation, 335 days left)
Home
Monitoring
Search
Create Group
Saved Searches
Show Members
Refresh
Delete
Set Security Scopes
Properties
Create
Search
Distribution Point Group
Classify
Properties
Administration
Overview
Distribution Point Groups
Boundary Groups
Exchange Server Connectors
Database Replication
File Replication
Active Directory Forests
Cloud Services
Site Configuration
Sites
Servers and Site System Roles
Client Settings
Security
Distribution Points
Distribution Point Groups
Migration
Management Insights
What's New
Assets and Compliance
Software Library
Monitoring
Administration
Community
Distribution Point Groups 2 items
Search current node
Add Criteria
Icon
Name
Collections Associated
Member Count
Description
MYDPGROUP
0
1
my distribution point group
MyDPGroup2
1
1
MYDPGROUP
Properties
Name:
MYDPGROUP
Description:
my distribution point group
Collections Associated:
0
In Sync:
Yes
Disk Space
Most available disk space:
\\WIN-URLAT89GEMJ.training.com 95.5 GB
Least available disk space:
\\WIN-URLAT89GEMJ.training.com 95.5 GB
Related Objects
Applications
Packages
Software Update Packages
Driver Packages
Operating System Images
Ready
Type here to search
06:14

# DATE: 29-Aug-2025

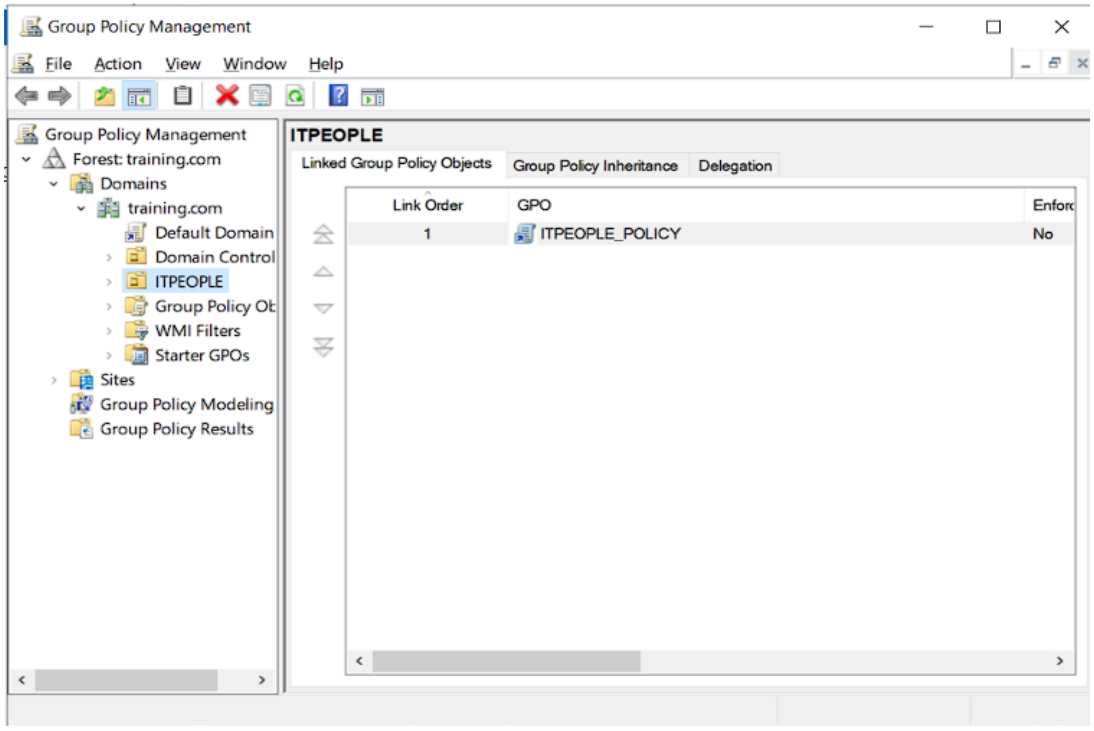


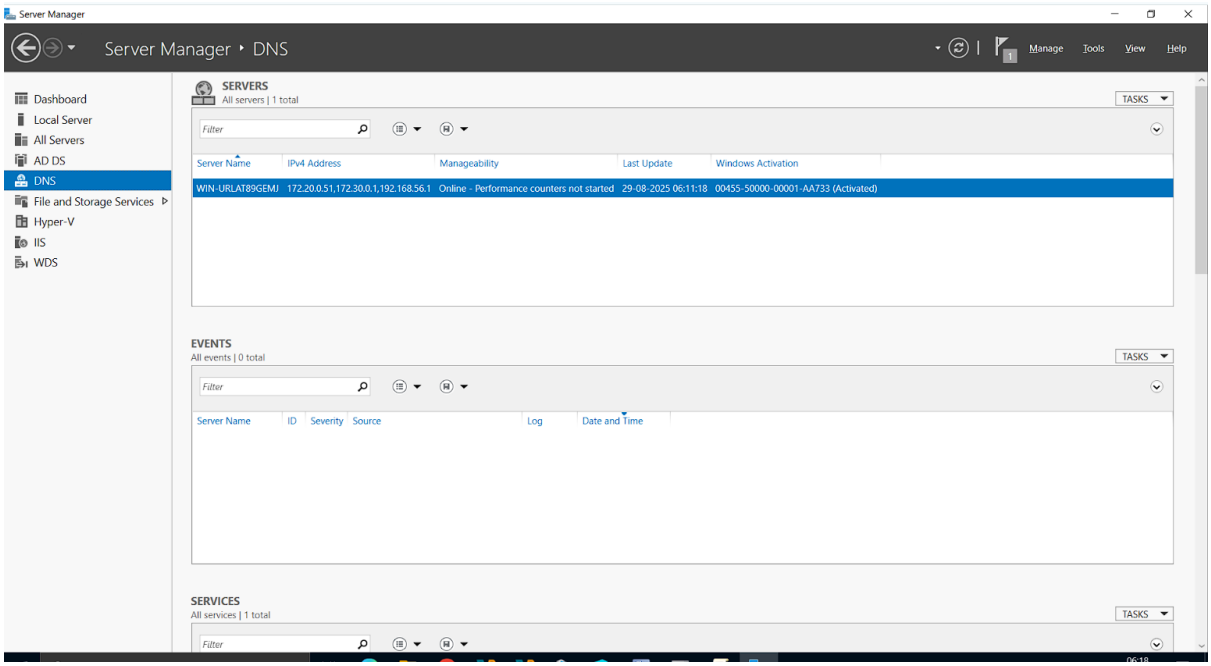

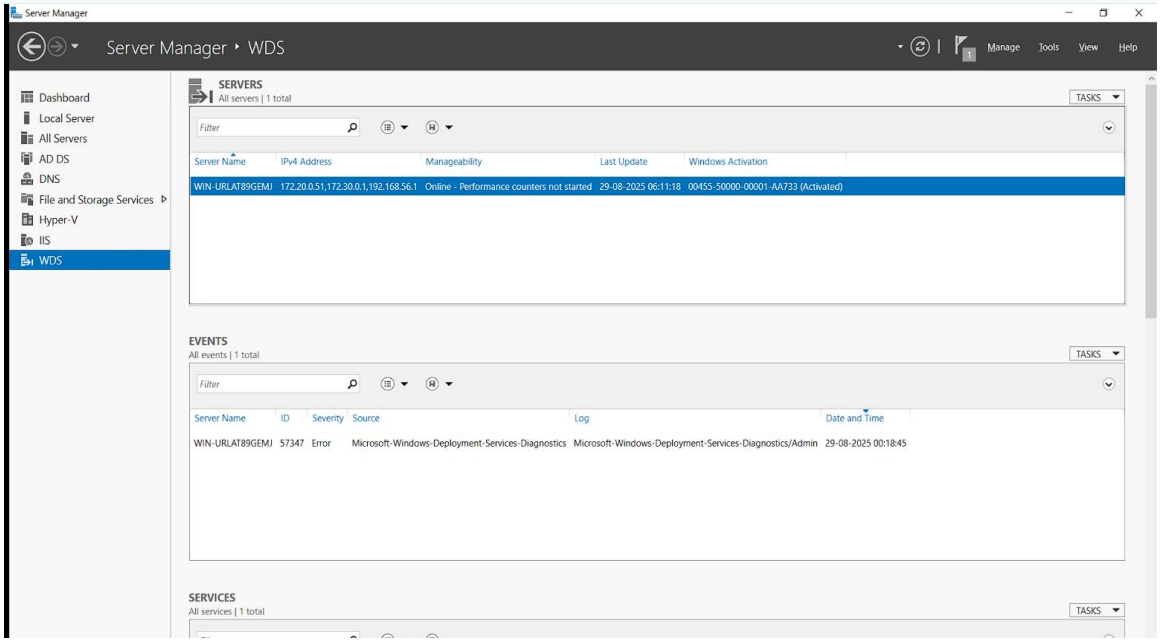
Server Manager
Server Manager ‣ WDS
Manage
Tools
View
Help
Dashboard
Local Server
All Servers
AD DS
DNS
File and Storage Services
Hyper-V
IIS
WDS
SERVERS
All servers | 1 total
TASKS
Filter
Server Name
IPv4 Address
Manageability
Last Update
Windows Activation
WIN-URLAT89GEMJ 172.20.0.51,172.30.0.1,192.168.56.1 Online - Performance counters not started 29-08-2025 06:11:18 00455-50000-00001-AA733 (Activated)
EVENTS
All events | 1 total
TASKS
Filter
Server Name
ID
Severity
Source
Log
Date and Time
WIN-URLAT89GEMJ 57347 Error Microsoft-Windows-Deployment-Services-Diagnostics Microsoft-Windows-Deployment-Services-Diagnostics/Admin 29-08-2025 00:18:45
SERVICES
All services | 1 total
TASKS

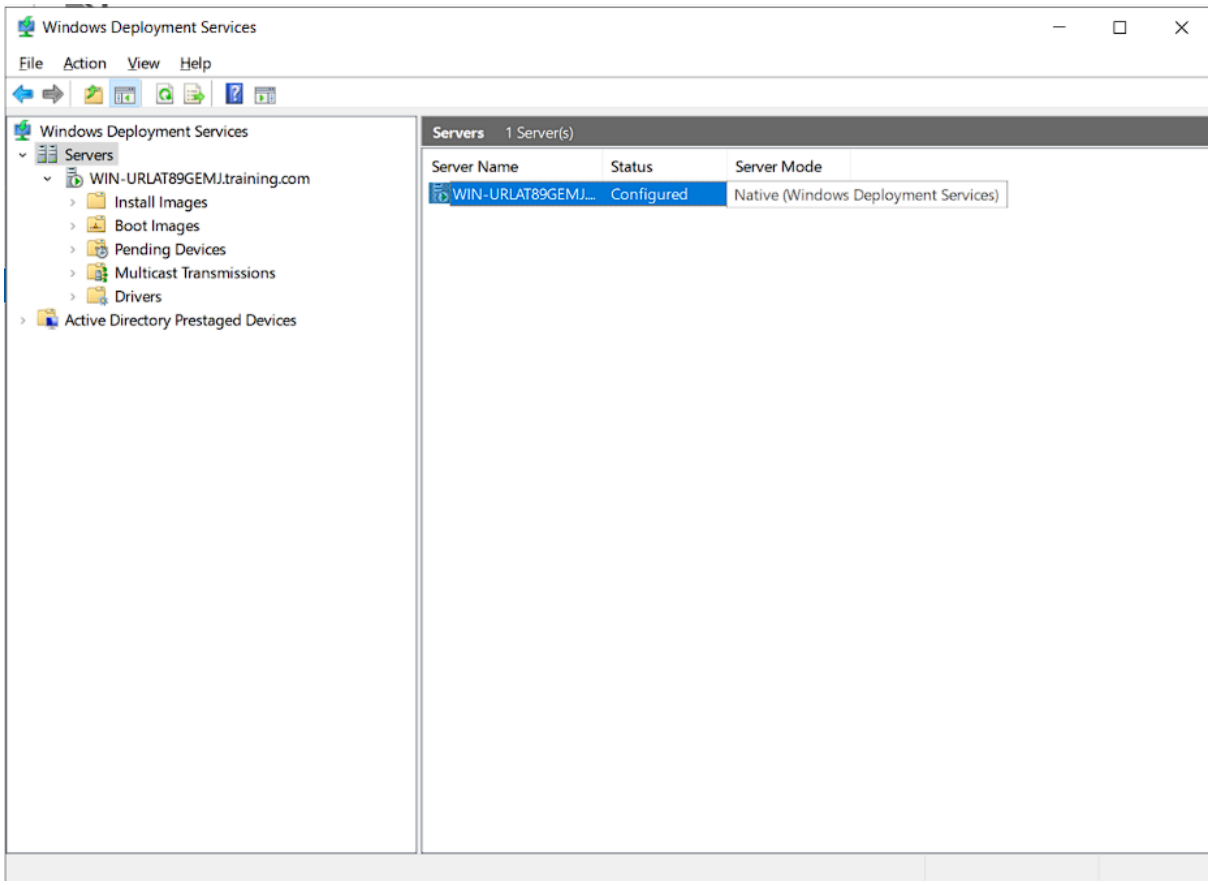
Windows Deployment Services
File
Action
View
Help
Windows Deployment Services
Servers
WIN-URLAT89GEMJ.training.com
Install Images
Boot Images
Pending Devices
Multicast Transmissions
Drivers
Active Directory Prestaged Devices
Servers 1 Server(s)
Server Name
Status
Server Mode
WIN-URLAT89GEMJ....
Configured
Native (Windows Deployment Services)

```
Microsoft Windows [Version 10.0.20348.587]
(c) Microsoft Corporation. All rights reserved.

C:\Users\Administrator.TRAINING>z:

Z:\>cd Client

Z:\Client>dir
 Volume in drive Z is Windows
 Volume Serial Number is CEE8-D975

 Directory of Z:\Client

02-08-2025  07:27    <DIR>          .
02-08-2025  07:44    <DIR>          ..
28-11-2024  12:02            12,572 ccmsetup.cab
28-11-2024  11:51         6,797,344 ccmsetup.exe
28-11-2024  11:28             7,696 ep_defaultpolicy.xml
02-08-2025  07:27    <DIR>          i386
17-08-2017  01:10        28,359,824 scepinstall.exe
17-10-2024  21:44           787,456 wimgapi.msi
02-08-2025  07:27    <DIR>          x64
               5 File(s)     35,964,892 bytes
               4 Dir(s)  58,273,619,968 bytes free

Z:\Client>ccmsetup.exe  /mp:WIN-URLAT89GEMJ.training.com SMSSITECODE=HYD /logon

Z:\Client>_
```

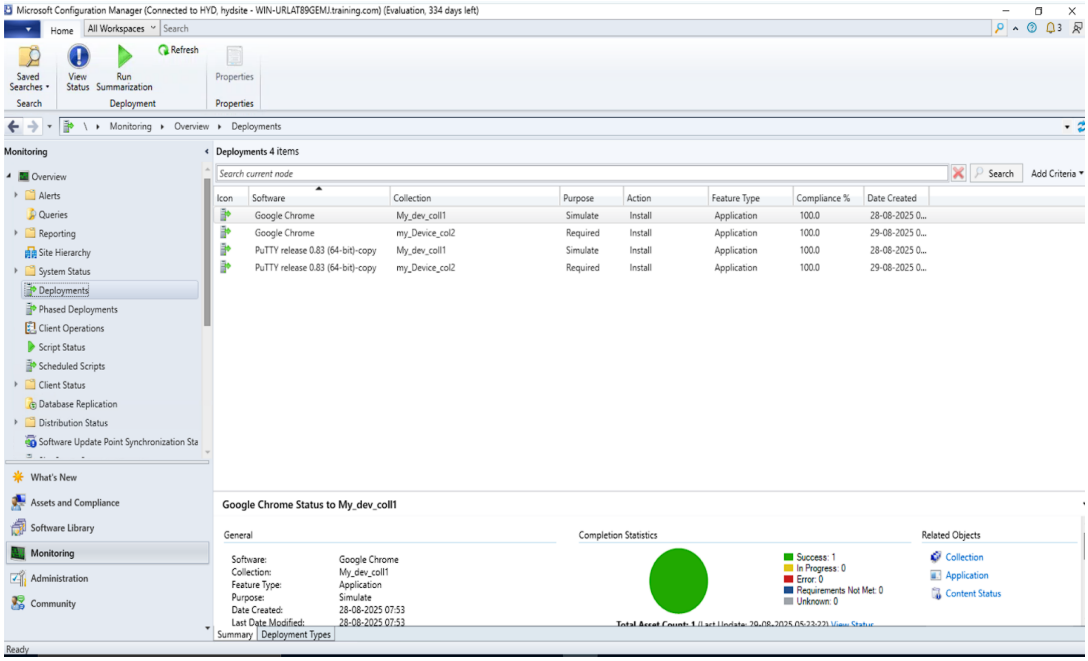

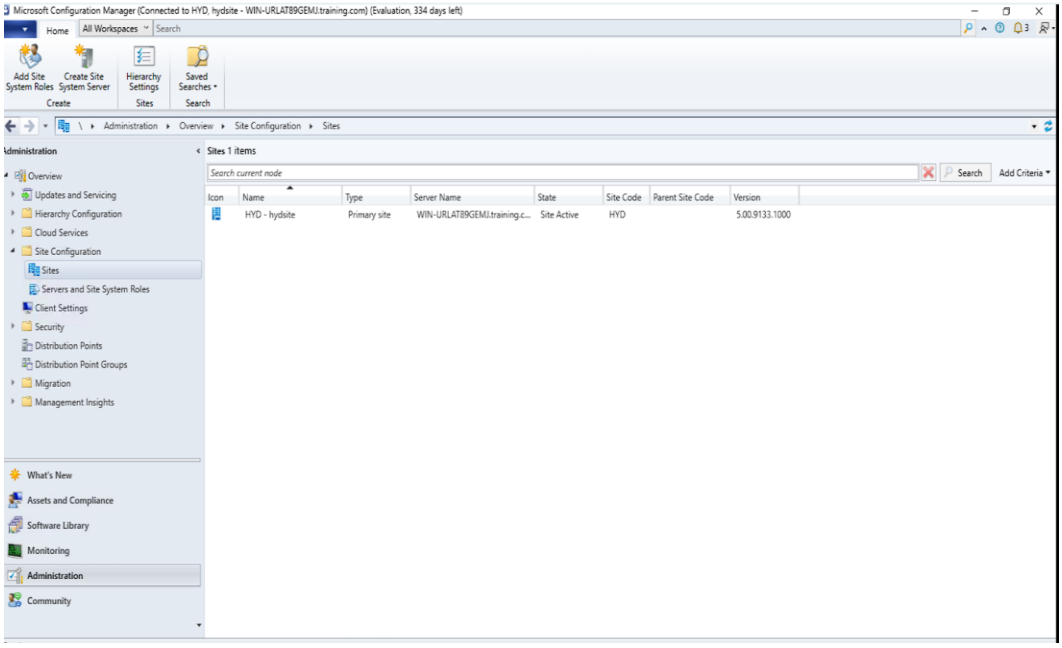
Microsoft Configuration Manager (Connected to HYD, hydsite - WIN-URLAT89GEMJ.training.com) (Evaluation, 334 days left)
Home
All Workspaces
Search
Add Site System Roles
Create Site System Server
Hierarchy Settings
Saved Searches
Create
Sites
Search
Administration
Overview
Site Configuration
Sites
Administration
Overview
Updates and Servicing
Hierarchy Configuration
Cloud Services
Site Configuration
Sites
Servers and Site System Roles
Client Settings
Security
Distribution Points
Distribution Point Groups
Migration
Management Insights
What's New
Assets and Compliance
Software Library
Monitoring
Administration
Community
Sites 1 items
Search current node
Search
Add Criteria
Icon
Name
Type
Server Name
State
Site Code
Parent Site Code
Version
HYD - hydsite
Primary site
WIN-URLAT89GEMJ.training.c...
Site Active
HYD
5.00.9133.1000

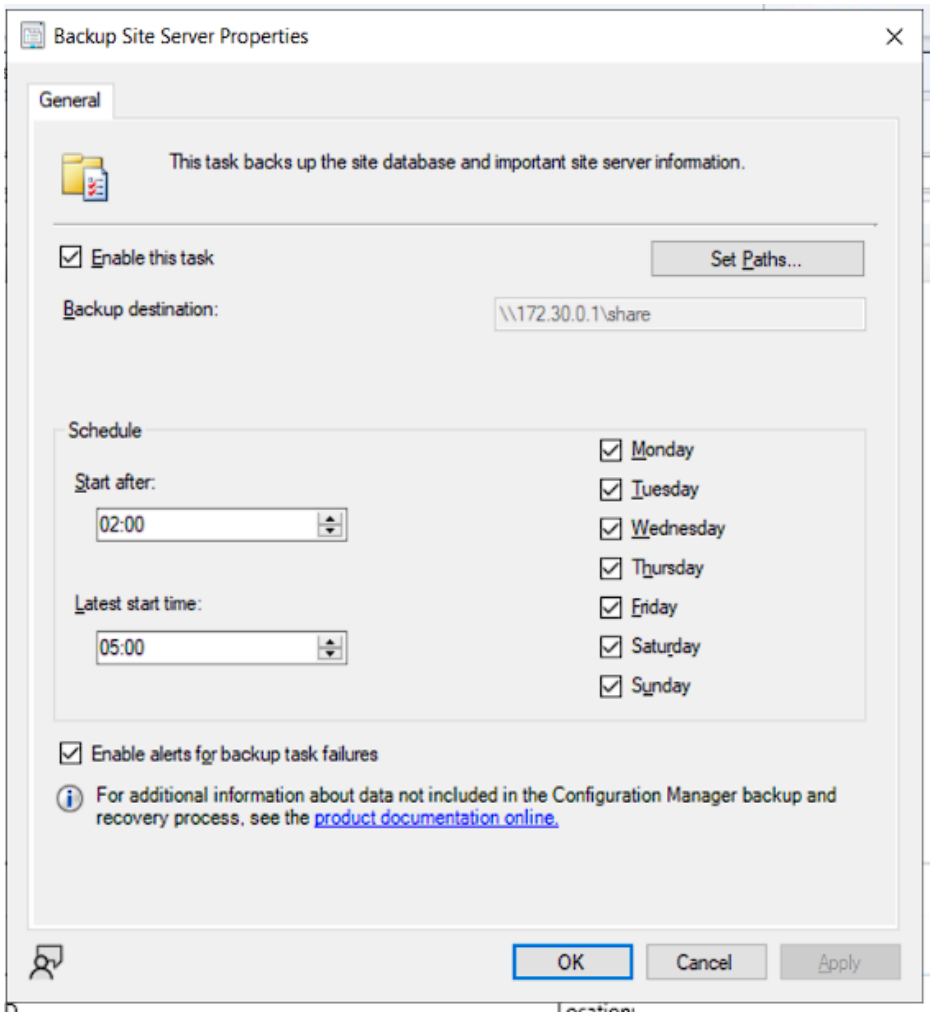
Backup Site Server Properties
General
This task backs up the site database and important site server information.
Enable this task
Set Paths...
Backup destination:
\\172.30.0.1\share
Schedule
Start after:
02:00
Latest start time:
05:00
Monday
Tuesday
Wednesday
Thursday
Friday
Saturday
Sunday
Enable alerts for backup task failures
For additional information about data not included in the Configuration Manager backup and recovery process, see the product documentation online.
OK
Cancel
Apply